



Transforming work with **HP AI**

Introducing HP AI
in Office Print



An Era of Intelligence

Technical Tools



Your Collaborative Partner

Productivity



Unlocking Human Potential

Security

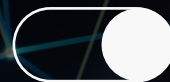

Always-On Defense

75%

of office
customers expect
to use AI to drive
productivity



66%

of office customers would use AI for scanning and printing tasks



50%

of office customers
feel AI brings efficiency
to scanning & printing –
saving time and
boosting productivity



70%

of office customers
would pay more for
AI-powered scanning
and printing





Helping build the Future of Work

HP AI Vision – Office Print

Empower your team with technology that simplifies work, personalizes experiences, and helps unlock profitable growth.

APPROACH

Workflow & Digitization

- Images automatically enhanced and optimized.
- Data instantly classified, routed, and redacted.
- No document left behind with Intelligent loss detection.

Print Optimization

- Always right, the first time.
- Tame unstructured content.
- Tuned output. Optimized costs.

Fleet Mgmt, Security & Serviceability

- Adaptive configuration & deployment.
- Predict issues before they arise. No downtime.
- Detecting threats. Defending themselves.

HP AI – Office Print

AI for the smarter workplace

Built into your printers, software, and services to help you:

- [work faster](#)
- [waste less](#)
- [achieve more](#)

HP AI is designed to integrate seamlessly into your workflow while keeping your data secure and private. No compromises, just smarter solutions.





The right solution. For every customer.



HP AI - Office Print

Work smarter with intelligent new tools

HP AI transforms how you scan, print, and manage your devices



Editable OCR

HP Scan AI Enhanced

HP Smart Device Services

Scan to Email Summary

Guided Redaction

Perfectly formatted prints

Transform scans into
editable documents

Turn paperwork into
ready-to-use data

Solve problems
before they start

Turn scans into
actionable emails

Keep sensitive data
private, automatically

Get perfectly
formatted prints



HP AI - Office Print

Work smarter with intelligent new tools

HP AI transforms how you scan, print, and manage your devices

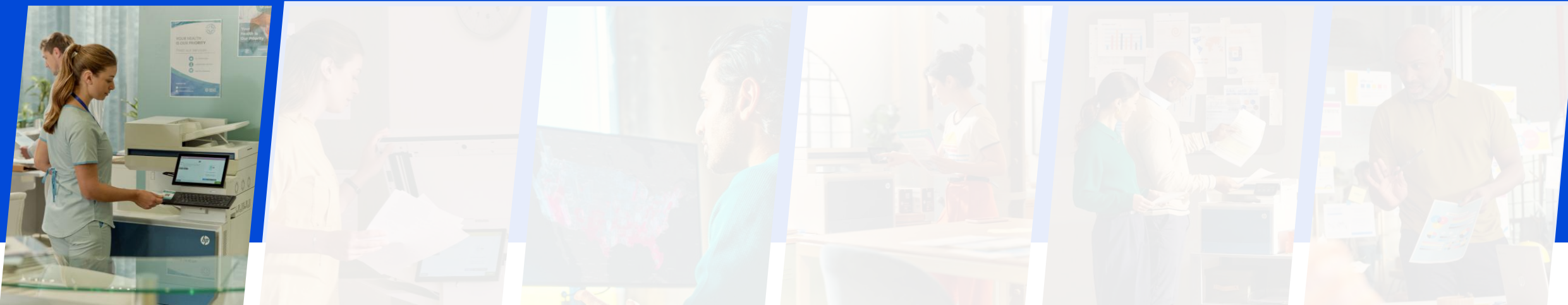

Editable OCR

Transform scans into
editable documents

HP Scan AI Enhanced

Turn paperwork into
ready-to-use data

HP Smart Device Services

Solve problems
before they start

Scan to Email Summary

Turn scans into
actionable emails

Guided Redaction

Keep sensitive data
private, automatically

Perfectly formatted prints

Get perfectly
formatted prints

Before HP AI

Painful to find and edit scans

- Saved as generic PDFs → Can't search what's inside.
- Scans lose fonts, images, and tables → Formatting never survives.
- Editing requires extra PDF editing tools → Just to make simple fixes.



Editable OCR

Transform scans into editable documents

Quickly turn your scans into editable Office files (.docx, .pptx, .xlsx). Documents are easy to find, edit and share, so you can save time and work more efficiently.¹



Editable OCR

- OOXML -

Editable OCR

How

Powered by HP FutureSmart 5.9:¹

- Included in Flow MFPs. Upgradeable license option on standard DN bundles.
- With optional HP Workflow Accelerator Card, get 2x faster OCR performance.

Supported Products

- LJ Managed E700/800 MFPs
- LJ Enterprise 8000 MFPs
- LJ X500/X600/5000/6000 MFPs





HP AI - Office Print

Work smarter with intelligent new tools

HP AI transforms how you scan, print, and manage your devices



Editable OCR

HP Scan AI Enhanced

HP Smart Device Services

Scan to Email Summary

Guided Redaction

Perfectly formatted prints

Transform scans into
editable documents

**Turn paperwork into
ready-to-use data**

Solve problems
before they start

Turn scans into
actionable emails

Keep sensitive data
private, automatically

Get perfectly
formatted prints

Before HP AI

Many manual steps to digitize documents

- Complex setups drain resources → Months of tuning, not doing.
- Invoices demand too much time → Manual entry, line by line.
- Mistakes hide in plain sight → Even small errors add up.
- Disconnected tools, scattered data → Nothing works together.

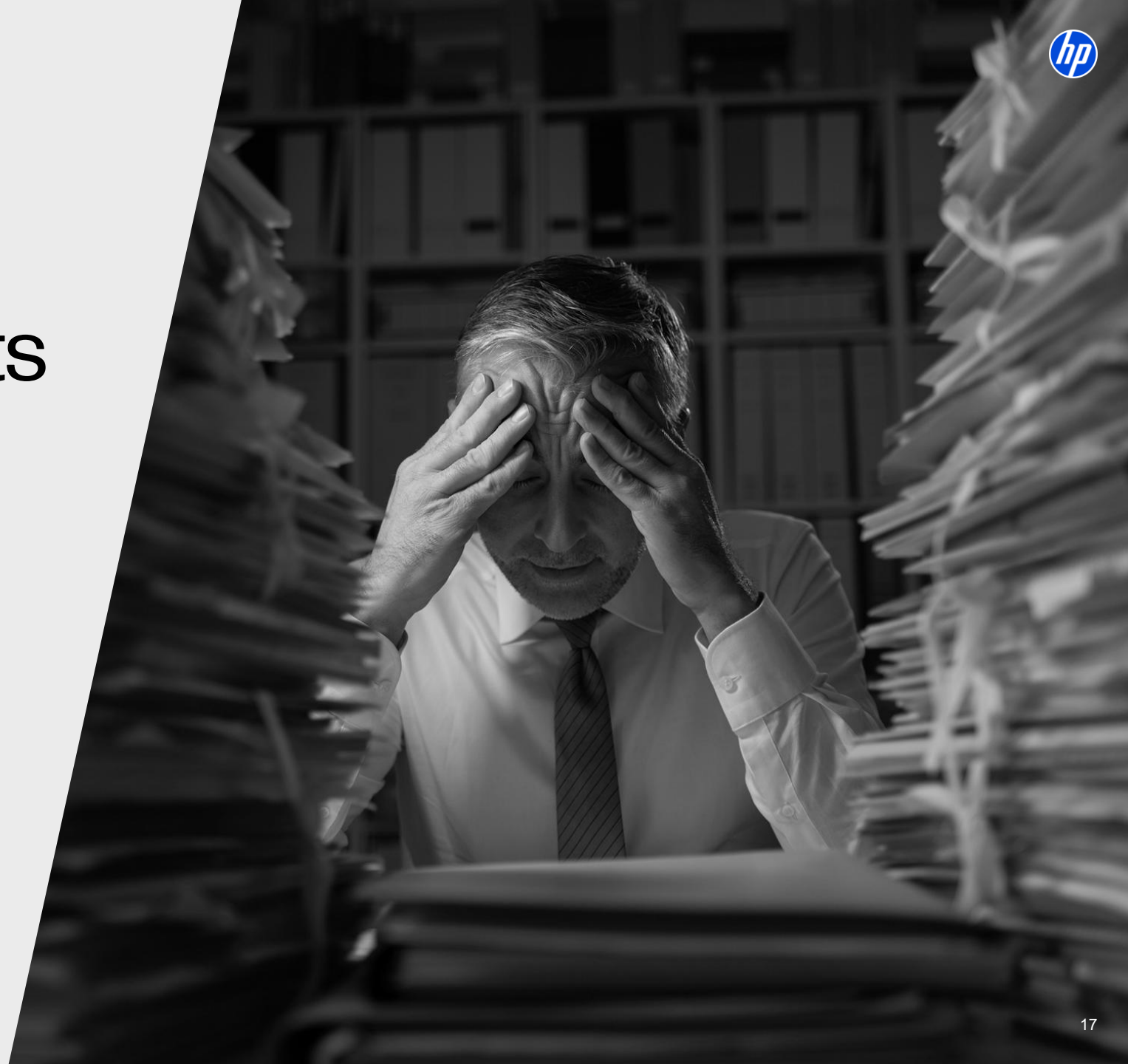

HP Scan AI Enhanced

Turn paperwork into ready-to-use data

Key fields from scanned documents such as invoices, contracts, and notes auto-convert to digital. Verify key details on your printer, then send business-ready records to your systems—reducing manual entry.²



HP Scan AI Enhanced



HP Scan AI Enhanced

How

Cloud solution (license pack + professional services)²

- Sold separately from MFPs / scanners
- Uses AI and Machine Learning to autonomously classify, extract, and validate data from scanned documents.

Supported Products

- Independent from MFP/ scanners
- Optional integration with HP Workpath app





HP AI - Office Print

Work smarter with intelligent new tools

HP AI transforms how you scan, print, and manage your devices



Editable OCR

HP Scan AI Enhanced

HP Smart Device Services

Scan to Email Summary

Guided Redaction

Perfectly formatted prints

Transform scans into
editable documents

Turn paperwork into
ready-to-use data

**Solve problems
before they start**

Turn scans into
actionable emails

Keep sensitive data
private, automatically

Get perfectly
formatted prints

Available Jun '25 - WW

Available Fall '25 - US only (countries extension Spring '26)

Before HP AI

Servicing devices is inefficient and costly

- First call rarely fixes it → More delays, more downtime.
- Many technician visits → Wasted hours, higher costs.
- Parts costs adding up → Over-ordered, under-used.



HP Smart Device Services

Solve problems before they start

HP Smart Device Services can monitor your devices in real time, detecting issues early—so your provider can fix them remotely or on-site before they disrupt your work.³



HP Smart Device Services

How

Cloud-based service management that can be integrated with partners' MPS solutions:³

- No extra cost for SDS capability.
- Machine Learning and AI predict issues before they disrupt your work.
- Remote fixes: configurations, upgrade firmware, and reboot.
- The right fix, the first time: exact parts and steps you need before you leave for a service call.

Supported Products

Managed HP printers & MFPs





HP AI - Office Print

Work smarter with intelligent new tools

HP AI transforms how you scan, print, and manage your devices



Editable OCR

Transform scans into
editable documents

HP Scan AI Enhanced

Turn paperwork into
ready-to-use data

HP Smart Device Services

Solve problems
before they start

Scan to Email Summary

Turn scans into
actionable emails

Guided Redaction

Keep sensitive data
private, automatically

Perfectly formatted prints

Get perfectly
formatted prints

Before HP AI

Document chaos starts in your inbox

- Scans saved with generic names (“Scan.pdf”) → Manual renaming, every time.
- Hunting through email threads to find the document you need → Wasted time.
- Hours lost sorting and writing new emails for scanned documents → Instead of real work.



Scan to Email Summary

Turn scans into ready-to-send emails

Save time when scanning documents to email. HP AI automatically generates smart subject lines, file names, and actionable summaries, so you can work faster and find files effortlessly.⁴



Scan to Email Summary



Scan to Email Summary

How

Initiated from MFP control panel, summarization done in the cloud.⁴

Supported Products

- LaserJet printers purchase and installed after Fall 2025:
 - LaserJet Pro 3000/4000 (Fall '25)
- Inkjet printers purchase and installed after Spring '26:
 - OfficeJet Pro 8100 / 9100 / 9700 series





HP AI - Office Print

Work smarter with intelligent new tools

HP AI transforms how you scan, print, and manage your devices

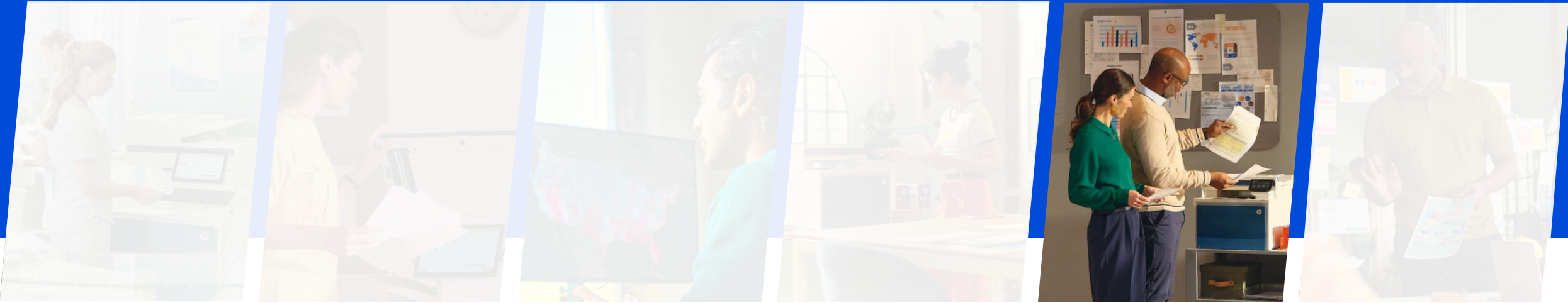

Editable OCR

Transform scans into
editable documents

HP Scan AI Enhanced

Turn paperwork into
ready-to-use data

HP Smart Device Services

Solve problems
before they start

Scan to Email Summary

Turn scans into
actionable emails

Guided Redaction

Keep sensitive data
private, automatically

Perfectly formatted prints

Get perfectly
formatted prints

Before HP AI

Redaction risks more than just time

- Requires manually blacking out documents to be scanned or saving to PC to use separate software for redaction → Wasting hours on marker work and extra steps
- One missed spot risks everything → Confidential data exposed, fines and reputation damage

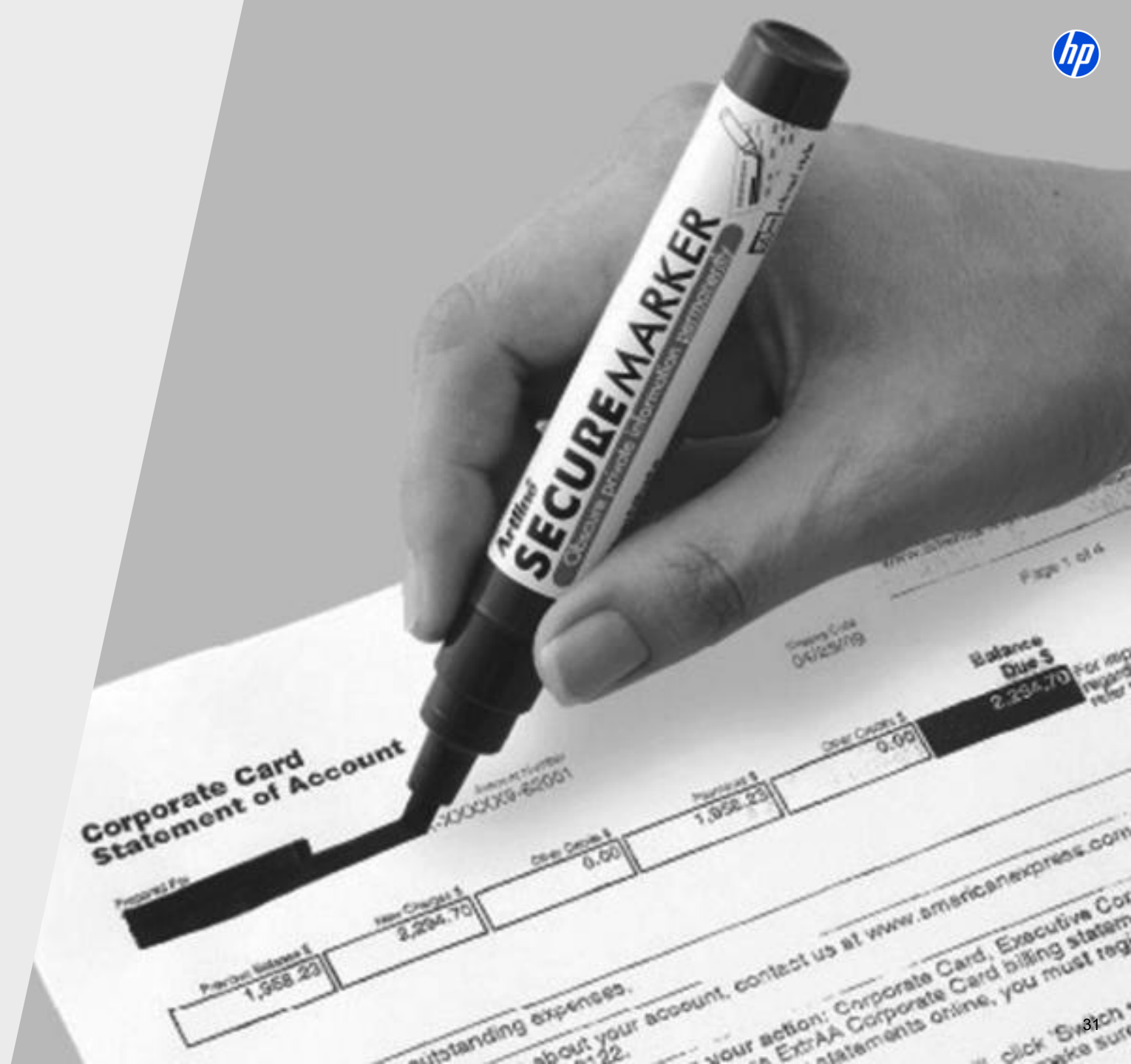

Guided redaction

Keep sensitive data private, automatically

Your device automatically removes Personally Identifiable Information before sharing—with no cloud processing needed.⁵

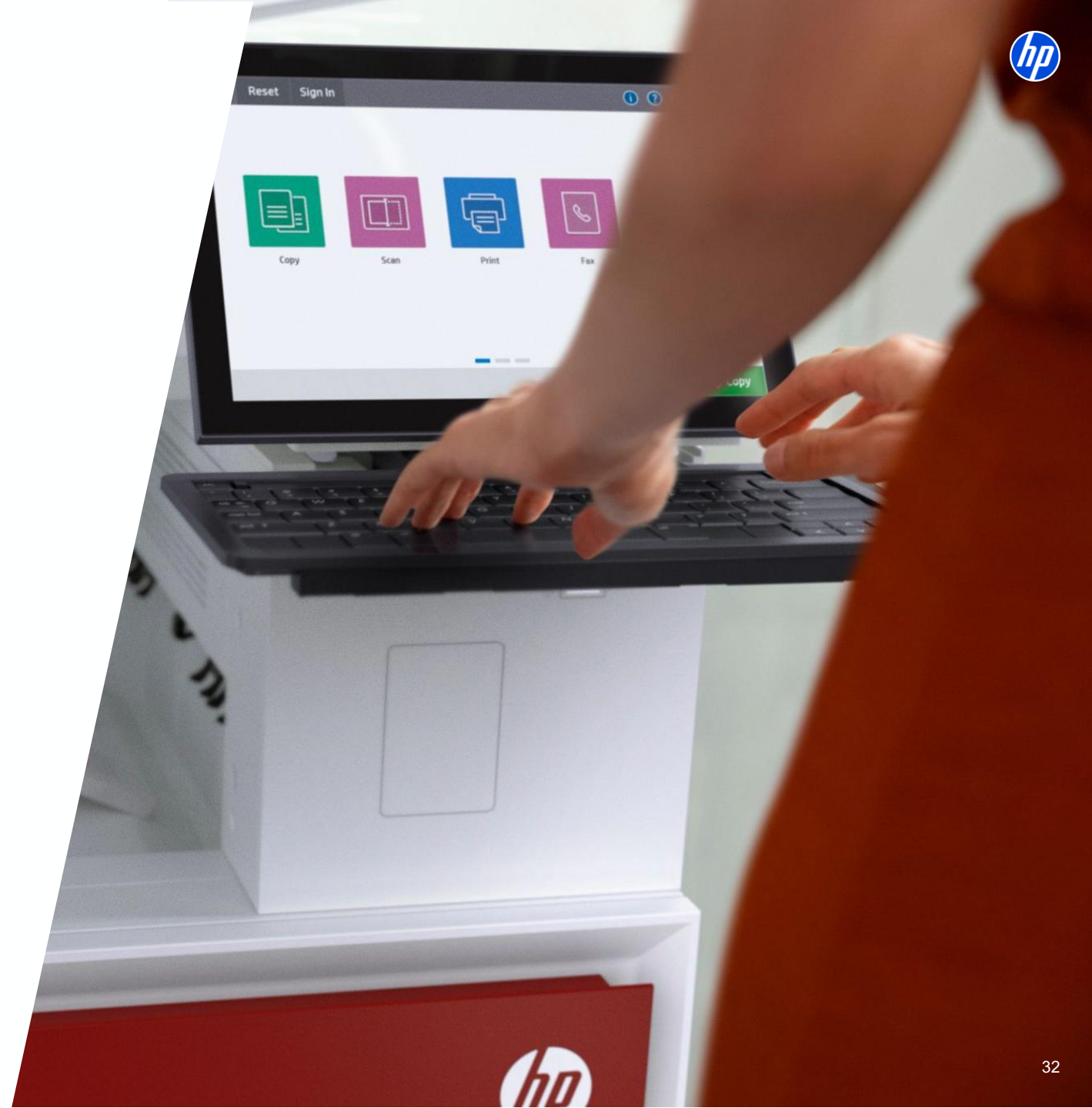

Guided redaction



Guided Redaction

How

Powered by FutureSmart 5.9.x, Guided Redaction is an embedded solution that runs locally on the device. Requires HP Workflow Accelerator Card accessory.⁵

Supported Products

Flow MFPs

- LJ Ent X500/X600/5000/6000
- LJ Mngd E700/E800 Flow MFPs





HP AI - Office Print

Work smarter with intelligent new tools

HP AI transforms how you scan, print, and manage your devices



Editable OCR

HP Scan AI Enhanced

HP Smart Device Services

Scan to Email Summary

Guided Redaction

Perfectly formatted prints

Transform scans into
editable documents

Turn paperwork into
ready-to-use data

Solve problems
before they start

Turn scans into
actionable emails

Keep sensitive data
private, automatically

Get perfectly
formatted prints

Before HP AI

What you see isn't what you print

- 1 in 4 prints surprises you → Cut-off Excel spreadsheets, oddly formatted web pages
- Print driver settings are hard to understand → "Duplex"? "Collate"? Why?
- The paper waste pile grows → Users reprint jobs multiple times due to layout errors.

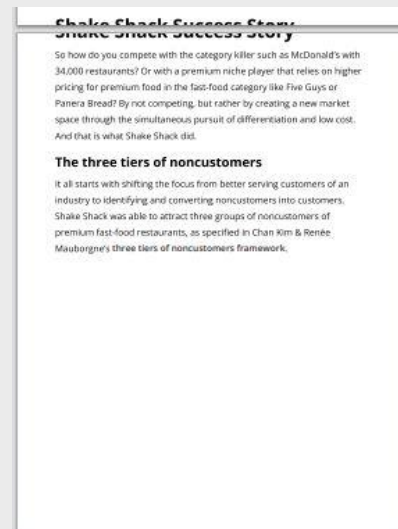
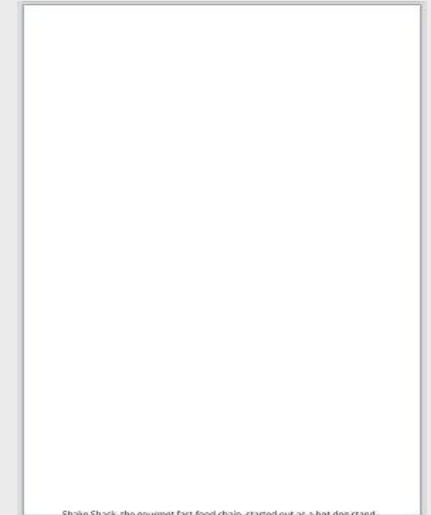
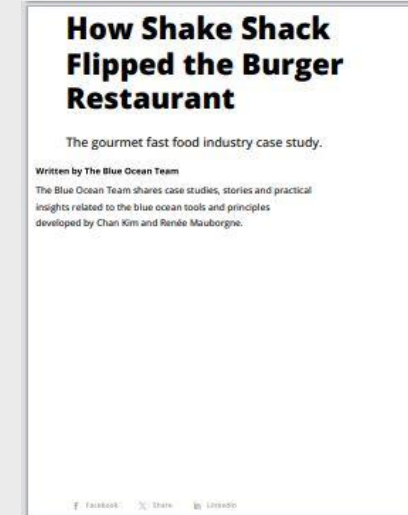

Perfectly formatted prints

Reduce wasted pages and odd layouts

Print web pages and emails with precision—no wasted pages or odd layouts. HP AI automatically removes unwanted content, so your documents are just what you meant to print.⁶



Perfectly formatted prints

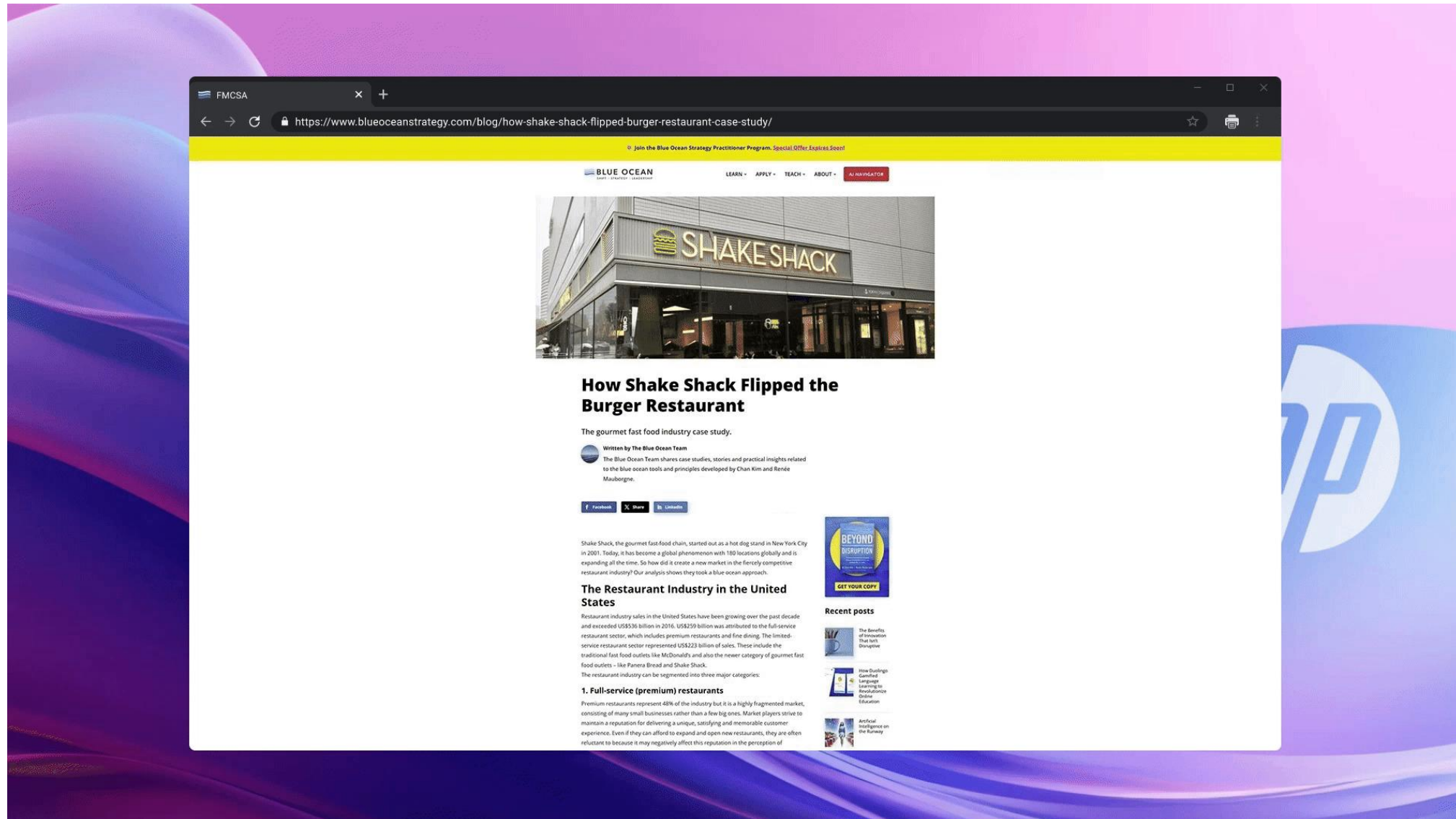

Perfectly formatted prints

How

- Requires MS Windows 11 on Desktop/Laptop⁶
- Cloud-based AI capability

Supported Products

- LaserJet printers purchase and installed after fall 2025:
 - LaserJet 100/200
 - LaserJet Pro 3000/4000 (Spring '26)
- Inkjet printers purchase and installed after August 1st, 2025:
 - OfficeJet Pro 8100 / 9100 / 9700 series





Frequently asked questions

HP AI Office Print Technology

Question	Answer
<p>How does the solution work?</p>	<ul style="list-style-type: none"> • Scan to Email will be included in the Front Panel shortcuts. The AI summarization is done in the cloud. • Perfectly formatted prints is embedded in the PSA driver. The AI capabilities are cloud- based. • Guided Redaction is solution embedded in the FutureSmart firmware, and it runs locally on the device.
<p>What AI technology is used in Scan to Email Summary?</p>	<p>Cloud-based generative AI summarizes file content, names the file, and drafts the email.</p>
<p>What AI technology is used in Perfectly formatted prints?</p>	<p>Generative AI and machine learning remove unwanted content, format pages, and suggest layouts.</p>
<p>What AI technology is used for Guided Redaction?</p>	<p>Machine learning identifies and redacts sensitive information locally on the device.</p>
<p>What AI technology is used in Editable OCR?</p>	<p>Machine learning converts scanned text, fonts, images, and tables into editable documents.</p>
<p>What AI technology is used in HP Scan AI Enhanced?</p>	<p>AI and ML classify, extract, and validate scanned data, utilizing sophisticated OCR (Optical Character Recognition) and ICR (Intelligent Character Recognition) for high accuracy and automation.</p>
<p>What AI technology is used in HP Smart Device Services?</p>	<p>AI and ML monitor and manage printer fleets, using cloud and predictive analytics to identify potential issues, predict failures, and optimize service processes.</p>

Disclaimers

1. Editable OCR

Included on HP LaserJet Managed E731/786/826/877 Flow MFPs, HP LaserJet Enterprise 8000 series Flow MFPs and HP LaserJet X500/X600/5800/6800/680 series Flow MFPs. Requires the purchase of a license for HP LaserJet Managed E730/731/785/786/826/877 non-Flow and HP Color LaserJet Enterprise X500/X600 non-Flow devices. Requires HP FutureSmart 5.9 firmware

2. HP Scan AI Enhanced

Not all MFPs may be compatible with Workpath apps. To enable HP Scan AI Enhanced, some devices may require optional accessory or firmware to be upgraded. Not all apps may be available in all locations. Subscription is required. Personalized content and integration functions are applicable to supported HP Workpath apps only.

3. HP Smart Device Services (SDS) is supported on both A3 and A4 LaserJet devices, requires Original HP supplies to be installed in the device, and supports Managed, Enterprise, and Pro-class HP devices dating back to 2008. Capabilities vary based on the age of the legacy device and Pro-class capabilities. For details, see: <https://hpsdsdevicesupport.com>

4. Scan to Email Summary

Available on select multifunction printers with a control panel. Availability of features varies by supported printers. HP AI features are available in US English only and requires US location for printer setup. Requires HP AI-enabled printer purchased after July 31, 2025, and the HP app/HP Easy Start. Check your printer for setup instructions. Internet access required and must be purchased separately. Wireless operations are compatible with 2.4 GHz and 5.0 GHz operations only. Learn more at www.hp.com/go/mobileprinting and hp.com/HP_AI.

5. Guided Redaction

Available on Flow MFPs only. Requires HP FutureSmart 5.9x firmware and the purchase of the HP Workflow Accelerator Card accessory.

6. Perfectly formatted prints

Requires Windows 11. HP AI features are currently available in US English only and requires US location for printer setup. Availability of features varies by supported printers. Requires eligible HP AI-enabled printer and the HP app/HP Easy Start. Internet access required and must be purchased separately. Wireless operations are compatible with 2.4 GHz and 5.0 GHz operations only. Learn more at www.hp.com/go/mobileprinting. To learn more about HP AI features and capabilities, visit hp.com/HP_AI.

7. Most reliable printers

The 2025-2027 Most Reliable A4 Brand Award is based on A4 devices tested by Keypoint Intelligence from 2020-2024.

8. Tech News World names HP Print AI a standout tech product of 2024: <https://www.technewsworld.com/story/standout-tech-products-of-2024-179506.html>



Thank you